

Criando Conta de E-mail Audiovox PPC-6600

1 - Para criar uma conta de e-mail, seguir os seguintes passos:

1.1 – Start:

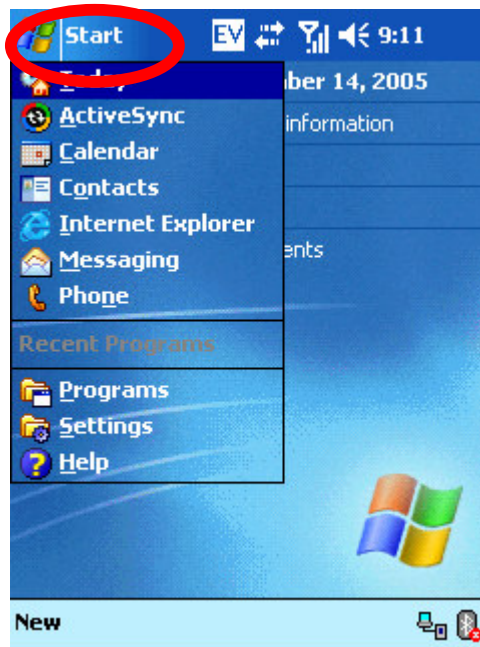

1.2 – Messaging:

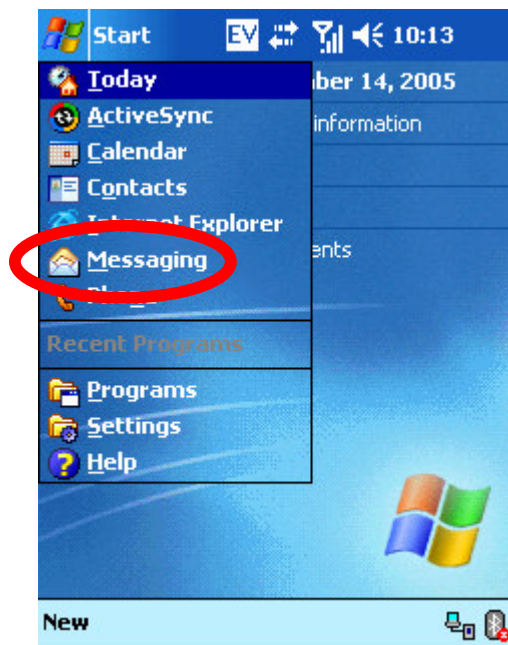

1.3 – Accounts:



1.4 – New Account:

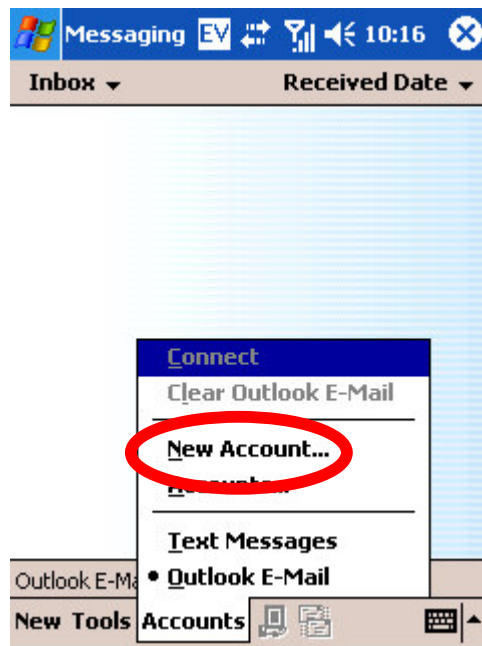

1.5 – E-mail address: “endereço de e-mail”

(EXEMPLO: *usuario@servidor*)

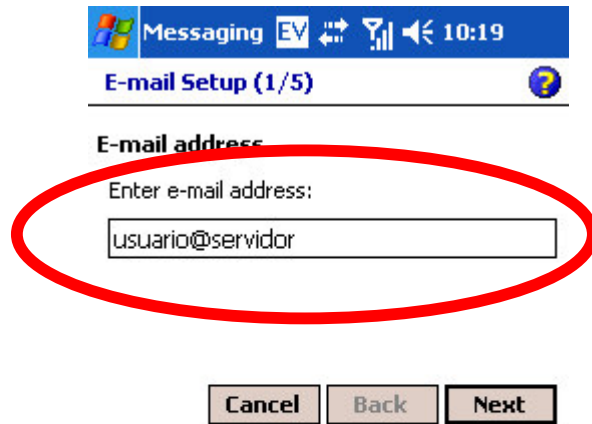

1.6 – Next:



1.7 – Skip

Messaging EV 10:21

E-mail Setup (2/5)

Auto configuration

Attempting to automatically configure your e-mail settings.

To skip this step, tap Skip.

Status:

Connecting...

Cancel Back **Skip**

Edit X

Detailed description: This is a screenshot of the 'E-mail Setup (2/5)' screen. At the top, there is a status bar with 'Messaging EV' and the time '10:21'. Below that is the title 'E-mail Setup (2/5)'. The main heading is 'Auto configuration', followed by instructions: 'Attempting to automatically configure your e-mail settings. To skip this step, tap Skip.' A 'Status:' label is above a text box containing 'Connecting...'. Below the text box are three buttons: 'Cancel', 'Back', and 'Skip'. The 'Skip' button is circled in red. At the bottom, there is an 'Edit X' bar with a keyboard icon and an arrow.

1.8 – Your name: “Seu Nome”

Messaging EV 10:24

E-mail Setup (3/5)

User information

Your name:

User name:

Password:

Save password

Cancel Back Next

Edit X

Detailed description: This is a screenshot of the 'E-mail Setup (3/5)' screen. At the top, there is a status bar with 'Messaging EV' and the time '10:24'. Below that is the title 'E-mail Setup (3/5)'. The main heading is 'User information'. There are three text input fields: 'Your name:', 'User name:', and 'Password:'. The 'Your name:' field is circled in red. Below the 'Password:' field is a checkbox labeled 'Save password'. At the bottom are three buttons: 'Cancel', 'Back', and 'Next'. At the very bottom, there is an 'Edit X' bar with a keyboard icon and an arrow.

1.9 – User name: “**Usuário**”

Messaging EV 10:24
E-mail Setup (3/5)

User information

Your name:

User name:

Password:

Save password

Cancel Back Next

Edit X

1.10 – Password: “**Senha**”

Messaging EV 10:24
E-mail Setup (3/5)

User information

Your name:

User name:

Password:

Save password

Cancel Back Next

Edit X

1.11 – Next

Messaging EV 10:26

E-mail Setup (3/5)

User information

Your name: XXXXXX

User name: XXXXXX

Password: *****

Save password

Cancel Back **Next**

Edit X

1.12 – POP3/ IMAP4: “Tipo da conta conforme servidor de e-mail”

Messaging EV 10:27

E-mail Setup (4/5)

Account information

Account type: POP3

Name: POP3

Cancel Back Next

Edit X

1.13 – Name: “Nome da conta para indentificação no Messaging”

EXEMPLO: POP

Messaging EV 10:28
E-mail Setup (4/5)

Account information

Account type: POP3

Name: POP

Cancel Back Next

Edit X

1.14 – Next:

Messaging EV 10:28
E-mail Setup (4/5)

Account information

Account type: POP3

Name: POP

Cancel Back Next

Edit X

1.15 – Incoming mail: “Configuração fornecida pelo servidor de e-mail”

EXEMPLO: pop.mail.yahoo.com.br

The screenshot shows the 'E-mail Setup (5/5)' dialog box in Windows Messaging. The 'Server information' section is highlighted with a red oval. It contains three text input fields: 'Incoming mail:', 'Outgoing mail:', and 'Domain:'. Below these fields are three buttons: 'Options', 'Cancel', 'Back', and 'Finish'. The 'Incoming mail:' field is the focus of the red oval.

1.16 – Outgoing mail: “Configuração fornecida pelo servidor de e-mail”

EXEMPLO: smtp.mail.yahoo.com.br

The screenshot shows the 'E-mail Setup (5/5)' dialog box in Windows Messaging. The 'Server information' section is highlighted with a red oval. It contains three text input fields: 'Incoming mail:', 'Outgoing mail:', and 'Domain:'. Below these fields are three buttons: 'Options', 'Cancel', 'Back', and 'Finish'. The 'Outgoing mail:' field is the focus of the red oval.

1.17 – Domain: “Configuração fornecida pelo servidor de e-mail caso necessário”

Messaging EV 10:31

E-mail Setup (5/5)

Server information

Incoming mail:

Outgoing mail:

Domain:

Options

Cancel Back Finish

Edit X

1.18 – Finish:

Messaging EV 10:33

E-mail Setup (5/5)

Server information

Incoming mail:

Outgoing mail:

Domain:

Options

Cancel Back Finish

Edit X

1.19 – Download mail: “Yes”

